

East Lake Staff

Daniel J. Shoy, Jr., President
Rhonda Fischer, Chief Operating Officer
Catherine Woodling, Director of Marketing & Communications
Sharon Hall-Thomas, Manager of Operations and Special Initiatives
Joi Jackson, Manager of Special Projects and Partnerships

Brittany Glenn Molinaro, Director of Development - Major Gifts
Jessie Bond, Grants Manager
Elizabeth Kuney, Volunteer and Special Events Manager
Cornesha Scott, Development Coordinator

Jennifer McCrary, Manager - Resident and Community Support Program
Damien Daniels, Coordinator - Resident and Community Support Program
Tywonia Orum, Coordinator - Resident and Community Support Program

Nyre Williams, Director - The First Tee® of East Lake
Jeff Dunovant, Assistant Director - The First Tee® of East Lake
Lashunda Hall, Instructor - The First Tee® of East Lake
Brittney Lott, Instructor - The First Tee® of East Lake

Angela Franklin, Manager – East Lake Healthy Connections
Vivian Moore, Family Health Advocate – East Lake Healthy Connections
Sylvia Smith, Family Health Advocate – East Lake Healthy Connections
Phillip West, Family Health Advocate – East Lake Healthy Connections

East Lake Foundation Board of Directors

Dr. Lawrence M. Schall, Chair	President, Oglethorpe University
Lillian Cousins Giornelli, Vice Chair	Executive Director, CF Foundation
Richard W. Courts IV	Principal, Atlantic Realty Company
Thomas G. Cousins	Founder and Chairman Emeritus, Cousins Properties, Inc.
J. Alexander M. Douglas, Jr.	President, Coca-Cola North America, The Coca-Cola Company
Dr. James Don Edwards	Retired J.M. Tull Professor of Accounting, Terry College of Business at the University of Georgia
John R. Frazer	Managing Director of Client Development, GenSpring Family Offices
Doug Hertz	President and CEO, United Distributors, Inc.
Robert L. Johnston	President and Founder, First Communities
Mark Lazarus	Chairman, NBC Sports Group, NBC Universal
Cheryl Lomax	Senior Vice President, Global Marketing and Corporate Affairs, Bank of America
William Pate	President and CEO, Atlanta Convention and Visitors Bureau
Alex Robertson	Managing Partner, Tiger Management LLC
Ray M. Robinson	President Emeritus, East Lake Golf Club and Chairman of the Board, Citizens Trust Bank
Christopher Womack	Executive Vice President and President, External Affairs, Southern Company

East Lake Foundation

2606 Alston Drive | Atlanta, GA 30317 | 404-373-4351 | www.eastlakefoundation.org

Join the conversation on Facebook: www.facebook.com/eastlakefoundation and Twitter: @EastLakeFound

Instagram: http://instagram.com/eastlakefound and LinkedIn: [East Lake Foundation](https://www.linkedin.com/company/east-lake-foundation)

Where Possibility Takes Place ...





Dear Supporters,

It's been a momentous year for the East Lake community. The opening of the new Charles R. Drew Charter School Junior and Senior Academy at the Charlie Yates Campus was incredibly exciting. This state-of-the-art facility, designed for 21st century learning, completes our cradle-to-college education pipeline and will create new opportunities for our students and community. The Foundation was also thrilled to add two new community wellness programs. East Lake Healthy Connections, a comprehensive health and wellness program, and Start: ME East Lake, a micro-entrepreneurship accelerator program, have been tremendously successful in their first several months. Across the board, we served more families and children than ever before.

Over the last 19 years, we've seen remarkable changes take place in the East Lake community. With the help of many supporters and partners, the East Lake Foundation, focused on mixed-income housing, cradle-to-college education and community wellness, has helped transform the East Lake community from a place once filled with despair to a place filled with possibility. Our community has become a place where children and families have a chance to build a bright future.

On behalf of the East Lake Foundation Board and staff, thank you. Your support of our work is creating an abundance of opportunities in a vibrant and thriving community.

You can help us make even more possible – more graduates, more healthy hearts, more places to call home, more hope. With your help, we can continue to make East Lake a community where possibility takes place.

Daniel J. Shoy, Jr.
President
East Lake Foundation

Our Mission

The mission of the East Lake Foundation is to provide the tools for families of The Villages of East Lake and students in the Charles R. Drew Charter School education pipeline to build a better life for themselves and future generations through education, mixed-income housing and community wellness.

The East Lake Foundation serves as the lead organization in the effort to sustain the successful redevelopment of the East Lake community. The Foundation operates programs and through intergral partnerships, supports other programs and services to transform place and build promise.

About the East Lake Foundation

Founded in 1995 on the belief that no community is beyond hope, the East Lake Foundation was formed to demonstrate that with the right combination of mixed-income housing and infrastructure, educational opportunities from cradle-to-college, and community wellness activities, an inner city neighborhood that had suffered could be redeveloped as a safe and vibrant place to live. Today, success is real and the East Lake community is thriving like never before. It has been transformed from a community of despair into a community of possibility for all.

The East Lake Foundation's programs include: the Resident and Community Support Program at The Villages of East Lake; scholarship programs including the Tom and Ann Cousins Scholarships; and in community wellness, The First Tee® of East Lake, East Lake Healthy Connections, a comprehensive health and wellness program and Start: ME East Lake, a micro-entrepreneurship accelerator program.

The East Lake Foundation has many partners including: Charles R. Drew Charter School; East Lake Sheltering Arms Education and Family Center; the East Lake Family YMCA; the East Lake Neighbors Community Association; and the Southeastern Horticultural Society that manages the East Lake Community Learning Garden.

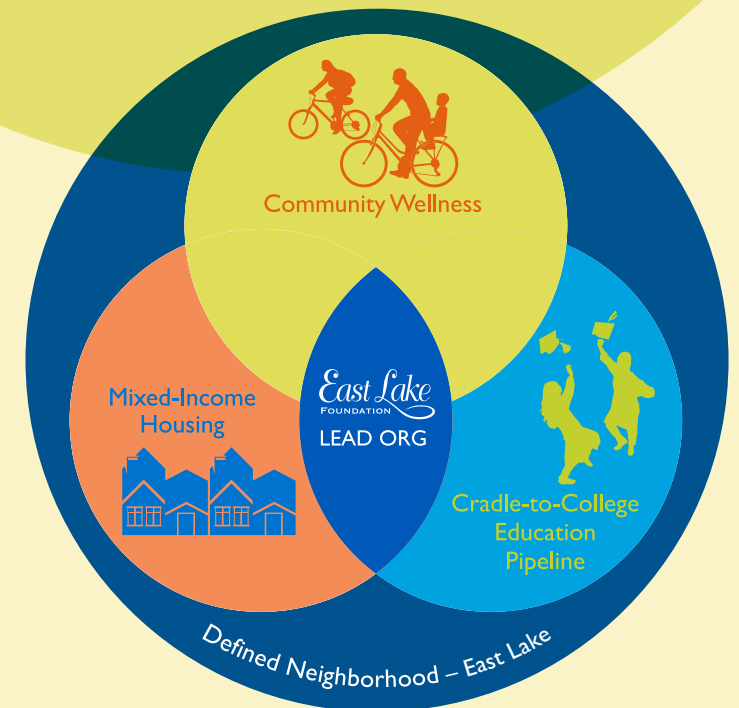



Mixed-Income
Housing

Career development
made possible

The East Lake Foundation's Resident and Community Support Program (RCSP) at The Villages of East Lake provides residents with the services and resources needed to make economic stability possible.

RCSP, Toshia Tiller

For more than 40 years, the Tiller family lived in the East Lake community. The family experienced East Lake at its very worst. Yet, in the heart of East Lake Meadows, the most notorious public housing development in Atlanta, they were strong and courageous.

After some successful professional opportunities, nearly a year ago, Toshia Tiller found herself out of work. She turned to RCSP at The Villages of East Lake, a program that provides career development, financial literacy and community building events for residents. RCSP worked with Toshia to update her resume in preparation for a career development presentation by Elavon, a corporate partner of the East Lake Foundation. Toshia made quite an impression on the Elavon representatives and shortly thereafter was interviewed and accepted a position at Elavon as a Business Solutions Account Executive.

"I have experienced great success at Elavon. I was the only American representative to hit our annual goal, ranking me #1 of 75 representatives in my department,"

said Toshia. "I wouldn't be where I am today if it weren't for the strength and courage I learned from the East Lake community and the support of the Foundation's RCSP Program."

Highlights

- RCSP hosted a variety of successful economic stability workshops and classes, including entrepreneurship, financial education, home buyer education, and career coaching

85

sessions and events hosted by RCSP

33

residents participating in home buyer education



Cradle-to-College
Education

Educational achievement
possible for all

Charles R. Drew Charter School and our early learning partners (East Lake Early Learning Academy at the East Lake Family YMCA, East Lake Sheltering Arms Education and Family Center and the James M. Cox Foundation Pre-K Program) make the cradle-to-college education pipeline in the East Lake community possible.

Drew Charter School's students continue to perform at the highest levels across all subjects and all grades. The school's success is built on a STEAM (Science, Technology, Engineering, Arts and Mathematics) theme, coupled with Project-Based Learning and a strong foundation in literacy.

Drew Charter School's After School Program served more than 500 children and provided more than 60 academic enrichment and cultural activities that reinforced Drew Charter School's curriculum.

James M. Cox Pre-K Program, Starlet Beris

Starlet Beris, Villages of East Lake resident and mother of two young boys, can't say enough about the Cox Pre-K program at Charles R. Drew Charter School. "Every day Bryce comes home and he can't wait to tell me about his day," she proudly exclaims.



She's thrilled about the high-quality early childhood education opportunity available to him just minutes from their home. "Bryce has been so excited about the weather forecast and the water experiments they are doing in his classroom. The vocabulary he uses is amazing and he is learning so much." Pre-K classes use the research-based Opening the World of Learning (OWL) curriculum that focuses on early language-literacy development. The OWL format coupled with a strong partnership with the Atlanta Speech School's Rollins Center makes the Cox Pre-K program a model for early learning programs across the country.

Bryce is absolutely excelling in school and "it is because of Drew Charter School, the Cox Pre-K program and especially his teachers. Their energy is infectious – you can tell that they really care, that this is not just a job for them."

Highlights

- The Education Trust honored Drew Charter School with its prestigious Dispelling the Myth Award
- Cox Pre-K Program included four Pre-K classrooms serving 92 children
- 94 CREW Teens participants recognized for academic performance

1,500
students in grades K-10 at Drew Charter School

315
students in early learning programs (Birth – Pre-K)

\$2.4 million
earned in scholarships by CREW Teens participants

37
recipients of the Tom and Ann Cousins Scholarship

**Community
Wellness**

**Good health
is possible**

Our Community Wellness programs provide a community-specific mix of facilities, programs and services making it possible to improve the quality of life and opportunities for residents. These include better access to recreation, health care, career coaching and better proximity to banks, grocery stores and other commercial amenities.

Our programs include: The First Tee® of East Lake, a golf and life skills program for children ages 5-17; East Lake Community Learning Garden; East Lake Healthy Connections, a comprehensive health and wellness program; and Start: ME East Lake, a micro-entrepreneurship accelerator program.

Healthy Connections, Vernesha Williams

Villages of East Lake resident Vernesha Williams was struggling to overcome health issues that were keeping her from reaching her highest potential.

“When I first learned of East Lake Healthy Connections, I had difficulty controlling my blood pressure and my daughter, Kelvisha, was not insured.” East Lake Healthy Connections has been an amazing resource for Vernesha. She was introduced to health care options and a medical home and has received a scholarship membership at the East Lake YMCA where she works out regularly. “I’m so appreciative of the assistance my daughter and I have received through East Lake Healthy Connections. Without this program, our vital health needs would have been out of our reach.”



Highlights

The First Tee of East Lake

- 824 participants
- Four participants awarded college golf scholarships
- Kayla McClendon received the First Tee National Scholarship

East Lake Healthy Connections

- Provided 85 East Lake YMCA Scholarships, 56 to residents of The Villages of East Lake

Start: ME East Lake

- Partnered with the Emory University Goizueta School of Business to offer a 14-week program to support promising micro-entrepreneurs in the East Lake and Kirkwood communities

**Purpose Built
Communities**

What is possible here,
is possible across the country

The success of the East Lake Initiative has served as the blue print for a national model of holistic community redevelopment through Purpose Built Communities, established in 2009. Today, there are nine additional Purpose Built Communities across the country that are successfully creating opportunities for residents, and building strong, economically diverse communities that thrive.



**Golf with a
Purpose**

TOUR Championship by Coca-Cola

Each year, the PGA TOUR’s top 30 golfers descend on East Lake Golf Club for the annual TOUR Championship by Coca-Cola, the final tournament week of the PGA TOUR season and the culmination of the FedExCup Playoff. This signature event gives the East Lake Foundation the opportunity to tell its story of community redevelopment to the world, while providing vital financial support for our programs, including The First Tee of East Lake.

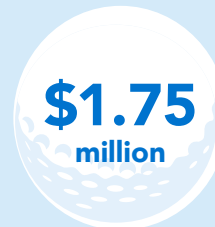

total donations in 2014 to the East Lake Foundation and The First Tee of East Lake from the TOUR Championship by Coca-Cola



attended the TOUR Championship by Coca-Cola

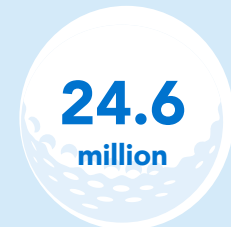

viewers tuned into the coverage of the Tour Championship by Coca-Cola

104

community garden beds developed in the East Lake neighborhood

200

residents connected with health resources through Healthy Connections

17

micro-entrepreneurs selected to participate in Start: ME East Lake

Revenue by Source Total: \$5,353,874

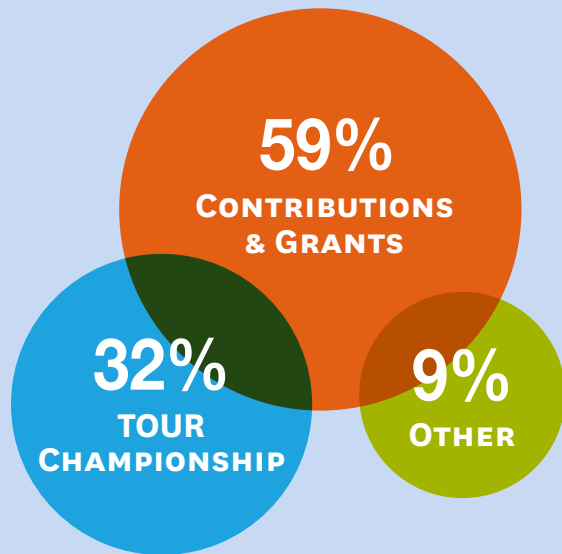

Expense by Category Total: \$4,691,800

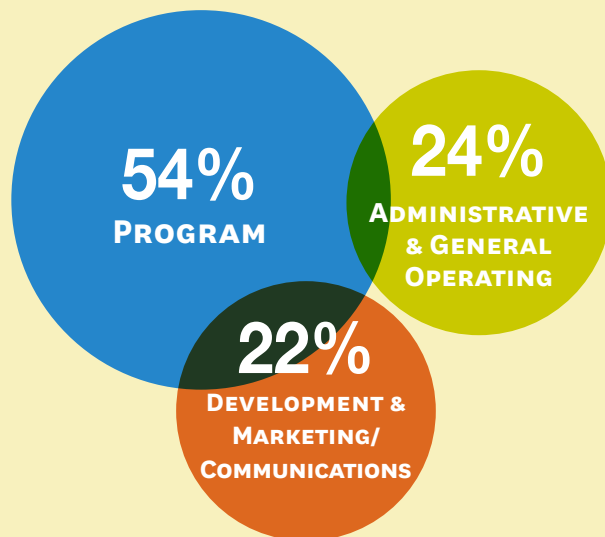

2014

Donors

Visionary

\$25,000 or more

Anonymous
Aetna Foundation
Bank of America Charitable Foundation
CF Foundation
Chick-fil-A, Inc.
The Coca-Cola Company
The Coca-Cola Foundation, Inc.
Coopersmith, Inc.
Ann and Thomas G. Cousins
Cousins Properties, Inc.
James M. Cox Foundation
Cox Media Group - Atlanta Radio*
Crawford Investment Counsel, Inc.
John Hull Dobbs Trust
The Wilbur and Hilda Glenn Family Foundation
Williams Services Industrial Group
Humana Foundation
Tracey and Charles Joyner
MAG Mutual Insurance Co.
Mr. and Mrs. Charles F. Palmer
Patrick Malloy Companies, LLC
John M. McKenney
MedAssets
Mutual of America Foundation
Nonami Foundation, Inc.
PGA Tour
Mr. and Mrs. Alex Robertson
Rogers Electric Service Corporation
Rotary Educational Foundation of Atlanta, Inc.
Taylor English Duma, LLP
TOUR Championship by Coca-Cola
Walmart Foundation
Jesse Parker Williams Foundation

Innovator

\$10,000 – \$24,999

Affinia Corporation
Atlanta Foundation
Michael G. Bartlett
The Belk Foundation
Lauren and Scott Bingham
Comcast
Cox Enterprises, Inc.
Sharon and Jim D. Edwards
Elavon/US Bank
Felker Properties, Inc.
For The Kid In All of Us*
Georgia-Pacific Foundation, Inc.
Jillian and Raymond Giornelli
Holder Construction Foundation
Invemed Associates, Inc.
E. Neville Isdell
John Deere Company
Jones Day
Marie Josee & Henry R. Kravis Foundation
National Distributing Company, Inc.
Our Family for Families First

PNC Foundation
Perkins+Will
The Rich Foundation, Inc.
SteelFab, Inc.
Wells Fargo
World Golf Foundation

Leader

\$5,000 – \$9,999

Alston and Bird, LLP
Billy and Jody Andrade
Atlanta Braves Foundation
BJ's Charitable Foundation
Mary Allen Lindsey Branan Foundation
Cessna Aircraft Company*
Conlee Family Supporting Foundation
Lane and Richard Courts Family Fund
The Cross Foundation
Fig Partners, LLC
Connie and John Frazer
Jack and Anne Glenn Foundation
Bertha and Hix Green Family Foundation
Mr. and Mrs. Douglas J. Hertz
Mr. and Mrs. Warren Jobe
The Knox Foundation
Dr. Cynthia Kuhlman and Dr. Kip Sengstock
Thomas H. Lanier Family Foundation
Bill Murray
Mr. and Mrs. Chad Parker
Patrick Family Foundation
Peachtree Hotel Group
Bert and Rhonda Ponder
Mary and Wendell Reilly
Mr. and Mrs. Ray M. Robinson
Emily Winship Scott Foundation
Mr. and Mrs. Michael Smith
State Farm
Tull Charitable Foundation, Inc.
Turner Broadcasting System, Inc.
Edward H. Vick Foundation
Mr. and Mrs. Joshua D. Vick
Mr. and Mrs. Michael G. Williams

Builder

\$2,500 – \$4,999

Ascent CPA Group, LLC
Mr. Jim Borders
Jim Case
The Club of Hearts, Inc.
Dollar General Literacy Foundation
Dr. James Don Edwards
Olivia Gardner Delacruz
Mr. and Mrs. Drew Giblin
Mr. and Mrs. Douglas James
Lindsey and Joshua Kamin
The Charles and Esther Lee Kimerling Charitable Foundation
Tom Klaess
Patricia and Shawn Kowalewski
Mary Ryan and Henry G. Kuhrt Foundation
Mr. and Mrs. Mark Lazarus
Marie and Steve Macadam
Omega Psi Phi Fraternity, Inc.
Mary Ann Polk
Prime Buchholz
Publix Super Markets Charities
Mr. and Mrs. Hamilton Reynolds
Ms. Betty A. Londergan and Dr. Lawrence M. Schall
Patty Stafford
Mr. and Mrs. T. Bahnson Stanley
SunTrust Banks, Inc.
Cary and Herron Weems
Christopher Womack

Mr. and Mrs. Michael Woocher
Mr. and Mrs. Danny Yates

Collaborator

\$1,000 – \$2,499

Anonymous
Marcy and Ron Allen
Mr. and Mrs. James S. Balloun
William P. Blalock
Mr. and Mrs. Marc Brennan
Pam and Rick Burton
Camp-Younts Foundation
Mr. Tom Carpenito
Karen and Tom Chapman
Sidney and Don Childress
Jeannette L. Chu
Christie Corbett
Betty Cordes
Council for Quality Growth
Mr. and Mrs. Elwin Baker
Mr. Andrew Crane
Mr. and Mrs. Richard L. Cravey
Mr. Dennis Cronin
Mr. and Mrs. Michael L. DeHart
Mr. and Mrs. David W. Deiters, Jr.
Leigh and Willis Dobbs*
Wendy and Libbyette Donald-Wright
Martin P. Dugan
Eta Omega Foundation, Inc.
Mr. and Mrs. David Falgoust
Paul J. Farrell
Suzanne Feese
Gannett Foundation
The Gause Foundation
Ed and Suzanne Godfrey
Lydia and Samuel Graham
Scott D. Hansen
Hank Harris
Susan Harrod
Patty and Jim Hatcher
Grantmakers in Health
Tatty and Harry Howard
John Izard
Richard Jenkins
Arthur and T'Leatha Johnson
Beth and Danny Johnston
Rob Johnston
Eric Kasowski
Fergal Kearns
Donald and Marilyn Keough Foundation
Marty Kogon
David Lerner
Katherine Lindholm and Neil Lewis
Cheryl Lomax
The MacKenzie Cup
The Billi Marcus Foundation
Maverick Capital Foundation
Sarah and David M. McKenney
Pete and Lisa Moraitakis
Monique and Michael Mosley
C.V. Nalley, III
Carol and Tim Naughton
Colleen and Sam Nunn
William Pate
Rahul Patel
Michael Pena
George Pfeil
Jim Platt
Leah and Brian Ramondt
David and Cecelia Ratcliffe
Marshall Raucci, Jr.
Kelly and Blake Reed
Ben Riordan
Meg and Matt Roughen
Helen and Harry Saul Foundation, Inc.

*In-Kind Donors

Please notify the East Lake Foundation Development Office (404-373-4351) of any errors or omissions.

Michael H. Schroder
Miles Snowden
Gray Stiff
Sue and Michael Stokke
Mr. George L. Strobel II
SunTrust Foundation
Mrs. Nancy Surbaugh
Carl Swearingen
Sean Taylor
Eileen and James Thanner
Third Century Investment Associates, LP
Daniel Turner
Sherry and Billy Wren
Mrs. Charles R. Yates

Partner \$250 – \$999

Anonymous
Alton L. Adams
Madelyn R. Adams
John F. Ames
Kathy and Lawrence Ashe, Jr.
Mr. and Mrs. Kendall L. Bailey
Mr. and Mrs. Charles H. Battle, Jr.
Stephen M. Bedsole
Richard S. Bent and J. Renee Kastanakis
Leslie and Jeff Bicksler
Bob and Lee Birdsong
Thomas Blalock
Jessie Bond
Maura and Mark Burden
Jabian Cares, Inc.
Bob Chapman
NAHS Athletic Booster Club
The Cobb Community Foundation
David H. Cofrin
Coldwell Banker Residential Brokerage
Cares Foundation
Community Foundation for Northeast Georgia
Paul and Lisa Cox
Rick Cravey
Cresa Partners of Georgia, LLC
Richard Crippen
Mr. and Mrs. Robert A. Crosby
Meredith Cross
Betty Jo and Andy Currie
Stephen Dana
The Erroll and Elaine Davis Charitable Gift Foundation
Reginald Dawson
Mark and Kristen DiCristina
Brian Doyle-Murray
Mr. and Mrs. Eric T. Duncan, Jr.
Brent Dutton
Chuck Easley
Rhonda Fischer
John and Lisa Fleming
FitWit, LLC
Shirley C. Franklin
Andrew L. Gertner
Mr. and Mrs. Gregory J. Giornelli
Mike Graham
Joe Guerra
Dr. John and Tory Haberlen
Marti and Sam Hagan
Michael B. Hagearty
Elizabeth and Sheffield Hale
Mary Lou and John W. Hall
Jane and Derek Hardesty
P. Russell Hardin
Mr. and Mrs. Joe Harris
Bonnie and Jon R. Harris, Jr.
Mr. and Mrs. Charles W. Harrison
Judith and Ponder Harrison

Brandon Hayes
Robert T. Henson
Melinda and Philip E. Holladay, Jr.
Bill Hollett
Dr. and Mrs. Linton C. Hopkins, III
Gue P. Hudson
The Honorable and Mrs. Willis B. Hunt, Jr.
Joi and Ira Jackson, Jr.
Diane and Rick Jerue
Jeff Johnson
Barbara and Michael Johnston
Craig B. Jones
John E. Kampfe
Richard P. Kessler, Jr.
Michael E. Kiepora
Kilpatrick Townsend and Stockton LLP
Harriet King
Tiffany and Bruce Kirst
H. L. Koester III
Stephen Lanier
Angela and Rodger Laurite
Isabel L. Lee
Douglas B. Leeson
Betty C. Leu
Al and Carroll Lindseth
Amy Macklin and Erik Speakman
Jennifer Ware McCrary
Jim McDaniel
Shalondra Henry and Ryan McNeil
Wangui Mckelvey
Mr. and Mrs. John Molinaro
Sandra Moreland
Mr. Michael, Mama and Zay
Jennifer and Frank Mummert
Lindsay and Robert Murphy
Pamela Murrell
Tamara S. Nash
National Christian Foundation
National Philanthropic Trust
Bill Neidlinger
Eric Payne
Miller Peer
Andy Piazza
Louise and David Poer
Jason William Powell
Barbara Preuss
Mr. and Mrs. Keene Reese
Drew Reifenberger
Graham Roberts
Wayne Russell
Doc Schneider
Sarah and Roy Simkins
The Spartanburg County Foundation
Linda and Mason Stephenson
Daniel J. Shoy, Jr.
James and Janie Stratigos
Sarah and David Sutherland
Miki Swanson
Seegar Swanson
Thomas and Suzanne Tewell
Thomas Thomasma
Shauna Trieb
Turner Broadcasting System, Inc.
Aaron and Brenda Turpeau
Lucy Vance
Mark Verrill
Charles T. Wallace
John Webster
Clara and Clayton Williams
George and Barbara Wirth
Catherine H. Woodling
James Worrell
YMCA of Metropolitan Atlanta, Inc.
Dorothy Yates Kirkley
Mr. and Mrs. Charles R. Yates, Jr.

Friend \$50 – \$249

Anonymous
Mrs. Thomas Addison, Jr.
Jeffrey Ader
Robert Agee
Carolyn Zander Alford
Dr. Joseph Allen
Elaine and Glen Alsobrook
Mr. and Mrs. Robert L. Anderson
Fernandez Anderson
Tommy L. Arbuckle
Mr. and Mrs. Michael D. Armstrong
Richard P. Kessler, Jr.
Ann Ashmore
Atlanta Athletic Club Women's Golf Association
Linda Auxford
Aycy Charitable Foundation
Lynn and Stephen Baginski
Bridget Bailey
Jenna Bailey
Earlene Bannister
Rosalind D. Barker
Carol and Jay Barnes
Heather and Brian D. Batchelor
Michael Baumgartner
Jaime M. Beaman, Jr.
Fern Beavers
Jennifer Curtis and Sven Behrens
Kevin Belote
Thomas and Karen Beman
The Benevity Community Impact Fund
Barry Berlin
Henry H. Bierenfeld
Garry and Sharon Blackwelder
Chris Bland
Jenni and Dana Blankenhorn
Jane W. Blount
Ross Boatwright
Judith and Ronald Bobo
Elizabeth and Stuart Bondurant
James R. Borders
Anita Bowden
Lorna Bozeman
Linda and Elwyn Bridges
Jeanie Brieske
Tom and Renee Brillante
Gary Brochin
Shea Bros.
Donna McMurrey Brown
George Brown
Kirk Brown
Norris A. Broyles, Jr.
Ed Broyles
L. Connie Bryans
Lenora Bryant
John W. Calhoun
Ryan Cameron Foundation
James Carlyle
The Honorable and Mrs. Robert F. Chapman
Joe "The Cigartainer" Sweigart
Amy Clarke
Monica and Will Clay
Paul Cobb, Jr.
Adam Coletta
Connie Commenia
Travis J. Cook
Meri Cotney
Janet Cragan
Cynthia D. Crain and Dwight Lee*
Adam E. Croft
Lynne Crump
Tim Cunningham

Christian Geltz, D.O.
Aubrey C. Daniels
Ethan B. Davidson
Heran Davis
G and G Cleaning Services
Marion Dearing and Fleming James
Danamarie DeRiggi
Bryan Debarry
Jim Devaney
DeShele Dorsey
Tracy and Gregory Drew
Marie and Jeff Dunovant
Sonnet and Christopher Edmonds
Derek Eiler
Jeff Eliason and Angela Fusaro
Jimmy Etheredge
Cooley Fales
Telly Fathaly
Joseph A. Fernandez
Fermata Partners
Fifth Group Restaurants
Faye R. Flack
Shelley and Thomas Forbes
Curtis Ford
Tamala Forston
Innovie Foundation
June Fox
Gwendolyn Franklin
Thomas Franklin
Edward Nathaniel Gadsden, Jr.
Gary M. Galloway
David H. Gambrell
James J. Gannon
Mike Gardner
Esther Garges
GE Foundation
Bill Ghirardini
Jeff Githens
Randy Glapion
Margaret and Barry Goheen
Marilyn and J.B. Goodwin
The Goolsby Family
Daryl and Robert Graham
Shauna and Andy Greene
Tonia Gregg
Mike Greto
L. Hill Griffin
Dowe Gullatt
Diane M. Gunn
Nowland and Suzanne Gwynn
Keith Hadelman
Mary Stewart and Chris Hagy
Hank Hall
Shara and John Harbin
Gail and Tom Harding
Susan M. Harrell
Erin Harris
Joseph Lee Harris
Charlie and Betty Harrison
Charles R. Hatcher, Jr.
Daniel Hayes
Angela Head
Robert W. Hearn, Jr.
Bob Heisterberg
Neal Hendee
Neva Henderson
Gary M. Henschen
Beth Hereford
Roy Herring
Lisa Hoggard
Mr. and Mrs. Howell Hollis, III
Akilah Holyfield
The Home Depot Foundation
Chip Horne
Joyce A. Horsley

Pam Howard
Mark W. Howell
Pauline A. Howes
Julie C. Hudson
Hunter R. Hughes
Shannon Hunsel
Beverly and Charles Hurt
April Husted
Geneva and Albert Ikeda
Frank Inman
Mr. and Mrs. Bailey Izard
Mrs. John Izard
J's Unlimited Tax Service
Jarvis Jackson
Cameron James
James M. Jarboe
Ed Jeffrie
Tizaah Jones
Valerie Jones
Ryshawyn Joyce
Elena Kaplan
Kapor Center for Social Impact
Mary Kelley
Sandra Kellner
Tiffany and Bruce Kirst
Elizabeth Kiss
William and Joan Kotas
Elizabeth Kuney
Michael Kutner
Ian G. Laing
Pat Lamar
Mary and Joe Lange
Sean Lay
Carolyn Lee
Susan Leiner
John Lochridge
Charles A. Long
Darren Long
Wendy and Douglas Loux
Willis E. Lowe
Courtney and Will Lukow
Jacquette Lumpkin
Margaret Lunsford
Kevin Lynch
Merrill Lynch
Stacey Makar
Caroline Marshall
Arthur and Jeanne Martin
David S. Martin
Robert C. Martin, Jr.
Luke Maslow
Samuel M. Matchett
McKibbon Hotel Group, Inc.
Alan McKnight
John G. McNicholas
Vonda Mckeever
Sherry and Bo Means
Eileen and Chris Millard
Harmon B. Miller
Arthur and Carla Mills IV
Nell and Walt Moeling
Katherine Noble Moore
Alvaro Morcillo
Hampton Morris
Jay Flechter
James Wright
Rodnert and Bethany
Stevie and Tomiko Hickman
Daniel and Tiffany Duncan
H. Allen Moye
Paul J. Murphy
Dorian and Temika Murry
Mr. and Mrs. Carl Nalls
Steve Nally
William H. Needle

Colleen Newman
Edward M. Newsom
Kiet Nguyen
Kamau and Felicia Nickerson
Rance Nix
Alex Noffsinger
Cheryl Noffsinger
Leigh Noffsinger
Ryan O'Mahoney
Monica O'Neal
Cherokee Town and Country Club Junior Golf
Les Oakes
Barbara and Alden Olson
Brandon Orth
Tywonina Orum
Steve Owings
Karen Elaine Webster Parks
Jared M. Paul
Jeanie and Michael Payne
Mr. and Mrs. William S. Peebles IV
Christina Perry
Doug Peters
Cynthia A. Petersen
Holly Peyer
Cynthia Pierce
Kenny and Mindy Pillow
Evan Pollack
Eileen McDonnell Poss
David E. Poston
Terri Potter
Tiffany Price
Alan J. Prince
Shine Properties, LLC
P. Schuyler Quackenbush, Jr.
Cain and Finn Regal
Robert B. Remar and Victoria Greenwood
Grace M. Repetti
Joan Repetti
William H. Rice
Melanie and Russell Richards
Larry Riddle
Betsy and Haynes Roberts
Sara Kate Roberts
David Roemer
Gail E. Ronan
Sumner Rosenberg
Lisa A. Rowell
Anthony Ruane
Kyle Rulau
Robert Ryshke
Belk Charity Sale
Laurel Schmitt and Tom Bosch
Harold Seldon
Ramon and CeCe Selles
Tolbert P. Sexton, Sr.
Adam Shaifer
Mike Shaw
Mr. and Mrs. Charles B. Shelton, III
Marva B. Simpson
Chip Sites
Arnold Slaughter
Daphnee Slaughter
Charles Slick
Brian Smith
Lynda L. Sojka
Bill Sonnemaker
Theresa T. Southmayd
Quincy Springs
Leon Stanley
Pinckney Stephens
Mr. and Mrs. Martin Stephenson
Linda and Kenneth Stewart, Jr.
Leon and Alex Stieb
Sharon Stokes

IN HONOR

Arthur Blank

Pam and Rick Burton

Janice Burgess

Pam and Rick Burton

Ann and Thomas G. Cousins

Pam and Rick Burton
Michael B. Hagearty
Joyce A. Horsley
Sarah and Roy Simkins

Jay Davis

Jewish Federation of Greater Atlanta

Dr. James Don Edwards

Lynn and Stephen Baginski
Carl Swearingen

Greg and Lillian Giornelli

Marie and Steve Macadam

Michael B. Hagearty

L. Hill Griffin

Charles and Sylvia Harrison

Elaine and Glen Alsobrook
Pam and Rick Burton
Marti and Sam Hagan
Sandra Kellner
Jared M. Paul

Mary Ellen and John Imlay

Pam and Rick Burton

Lindsey Luczynski

Marion Dearing and Fleming James

Rees Jones

The MacKenzie Cup

Cynthia Kuhlman, Ph.D.

Anne Harper

Luke H. Maslow

Luke Maslow

Mark McGahan

Cummins Power South, LLC

Frank Merritt

Lydia and Samuel Graham

Leslie Peavy

Pam and Rick Burton

Debbie Sineath Scott

Pam and Rick Burton

Katherine Dodd Stanley

Anonymous

David Vaughn

Pam and Rick Burton
Amy Macklin and Erik Speakman
Karen Vanderyt

TOUR TRIBUTES

Ray Dunn

Donna McMurrey Brown

Bethany Riddle

Donna McMurrey Brown

Susan Roddy

Donna McMurrey Brown

Danny Royal

Donna McMurrey Brown

Debbie Shelton

Gary M. Galloway
Linda and Mason Stephenson
Ginger Watkins

Ralph Stokes

Donna McMurrey Brown

IN MEMORY

Walter Ashmore

Ann Ashmore
William P. Blalock

Thomas J. Brieske

Jeanie Brieske

Mack Burgess

Sylvia and Charles W. Harrison

Hugh McMaster Chapman

Judge and Mrs. Robert F. Chapman

Wilkie Colyer

Sherry and Bo Means

Helen S. Easley

Chuck Easley

Clara Edwards

Merrill Lynch
Barbara and Alden Olson
Rhonda and David Zimmerman

William B. Estes III

Susan Harrod

Helen Harrison

Dennis Cronin

Barbara J. Hughes

Shauna Trieb

Bill Lane

Sylvia and Charles W. Harrison

Marian Lang

Atlanta Athletic Club Women's Golf Association

Joseph M. Maas

James M. Jarboe

Hoyt Smith

Gary M. Galloway

Steven W. Surbaugh

Mrs. Nancy Surbaugh

William Stultz
Carietha Taylor
Mr. and Mrs. William D. Thomas
Jennifer and Morgan Tucker
Beth Tyler
Karen Vanderyt
Craig Viergever
Pattie and James Wait
Michael Wakefield
Isaac Washington
Ginger Watkins
Steve and Lisa West
Jill White
W. Boyce Whitesides
Joyce Evans
David Williams
Mr. and Mrs. Brian Williams
Louisa and Richard Williams
Nyrevere Williams, Sr.
Ellen and Edward Willis, Jr.
Lynda and Bob Wilson
Nova and Larry Witkowski
Richard T. Woods
Mr. and Mrs. Wooldrige
Julia and William Worthy
Leisa and Lyman Wray
Sheila Wyatt
Mr. and Mrs. Carter R. Yates
Judy Oliver Zaban
Trinity and Antonio Zackery
Leslie Zacks
Rhonda and David Zimmerman

Contributor

\$1 – \$49

Anonymous
Mary Abosi
Penny Abraham
Erika Afeman
Tonya Alfors
Aletha Allen
Rita Allen
Tanya Allen
Kayla Anderson
Tonika Anderson
Sandra Armour
Fred D. Arney
Judith and Camillus Avent
Beverly H. Banister
Mike Barcus
Kenneth Blackmon
Carmen Blair
Michael Boney
Dwayne Bontrager
Michael Brady
Debra Brook
Darlene Brooks
Nicole Brooks
Sharon Brooks
Eric Brown
V.L. and Lewis Brown
Casey Brueggemann
Keisha Bryant
LaKasha Bryant
Craig, Casey and Hunter Burns
Marybeth Callison
Dawn Cameau
Taiwan Carmichael
Janell Caudle
Cynthia Childs
Donna Chrvia
Joe Ciucci
Robin Clark
Mike Cobb
Clevon Colbert
Carter Conley
Mr. and Mrs. Michael Connor
Rosalie Cook
Deke and Delaney Cooper
Toria Cox
DeWon Davenport
Tasha Davis
Turkessa Davis
Aryka and Akasha DeRosa
Kimberly Dennis
Alfreda Downie
Jennifer and Brian Dugan
John Duval
Brett D. Ellis
Dorothy Evans
Joyce Evans
FSM Capital Management, LLC
Ann Marie and Stewart Factor
Ernest Farmer
Steven M. Fasone
C. Patrick Ferguson
Tim Flack
Bradford Fleming
Max Forstater
Angela Franklin
Klarque and Jeri Garrison
Iyona Geathers
Shanyah Geathers
Jerry L Gentry
Monica D. Gibbs
Deborah Gillette
Sherrri Glass
Timeka Glass
Delores Goyang
LaTesh Gray
Kenneth Green
Nesbut Green
Elizabeth Gross
Humberto Guzman
Todd Hannum
E. Victor Hanson
Anne Harper
Vanessa S. Hawkins
Shannon Heath-Longino
John and Renee Hendricks
Eddie L. Henley
Stanley Herman
Justin Hitchcock
Currey Hitchens
Ronnie Holland
Niles Holt
D. Hood
Charise Hope
Sharon Houston
Cheryl R. Hutley
Eric, Natcha, and Regie Ingram
Cartrella Jackson
Shawn and Myesha Jackson
Chiquita Jackson
Chanterrica Johnson
Kristine Johnson
Laketa Johnson
Cheri Johnston
Kimberly Jones
Alice and Patrik Jonsson
Quincy and Tameika Jordan
Regina Jordan
Officer Kelly
Susan Kicak
Adria Kitchens
Mickey Knox
Steven Labovitz
Myrtice Lackey
Sarah and Paul Landry
Kim and Rod Leake
Mrs. Robert G. Lennon
Zelda Lerner
Erin and Scott Lerner

Bridgett Young Lewis
George Lima
Maxine Lino
Yashica and Jimmy Lipscomb
Brittney Lott
Maunda Lott
Ranteciya Lowe
Bob Lyles
Bryant and Kimberly Marks
James Martin
Tony Martin
Laurence Masslieno
Tia Mathews
Mary McArthur
Oneal and Reana McClure
James E McCrary
Aleeyah McKinney
Destiny McMillan
Keith Meadows
Lynnette Minnick
Kellen C. Minor
Terry Mitchell
Elaine and John Mizell
Shanan Molnar
Vivian Moore
Edward and Nellie Morris
Thomas Mosley
Leilani and Paul Nicolson
Danielle and Keenan Nix
Susan Nowack
Terri O'Leary
Monishae O'Neill
Reginald O'Neill
Marcie Ogle
Kokayr Olushola
Lydia Oneal
Amanda Ouzts
William N. Perry
Paul Piszko
The POLITE Crew
Harlecia Price
Michelle Price
Matt Recio
Kelly Reynolds
Nya Richey
Danielle and Alfred Ross
Damienne Rudolph
April Russ
Nicholas Russell and
Kayley Russell
Brandi Sabb
Benzia Sapp
Kate Schoenke
Cornesha Scott
Kenneth Scott
Kiimberly Searcy
Tracy and Aaron Gould Sheinin
Michelle Sherfield
Zakiyyah Sims
Jessica Sirmons
Tigist Slaton
Adrian and Luana Slaughter
Sylvia Smith
Adam Sorenson
Cadence and David Spearman
Travis Stroud
Lawrence M. Sturkey
Bob and Nana
Gwendolyn Taylor
Joel Taylor
Kidane Taylor
Lisa and Cedric Taylor
Melissa T. Thomson
Lisa Tibbetts
Anthony G. Toney
Ramon Tookes

Mary Trice Willis
Truist
Twin Media, LLC
Nakia P. Turner
Shirley Turnier
Lance Waller
Hollis Washington
Harold Weaver
Belinda and Thomas Williams
Lakashim Williams
Steve Williams
Sherry Y. Willis
Chloe Wilson
Eric Wilson
Pilar Wilson
Cornelius Wright
Shaundal Yarbrough
Katrina Yielding
Carlton Youngblood

East Lake Invitational Hosted by Billy Andrade and Stewart Cink

Event Sponsors

The Coca-Cola Company
Crawford Investment Counsel, Inc.
EMC² Corporation
Premiere Global Services, Inc.

The First Tee of East Lake Challenge Presenting Sponsors

CoolRay Heating & Air
Conditioning
Mansfield Oil Company

Official Airline Sponsor

Delta Air Lines

Official Hotel

Loews Atlanta

Official Grounds Transportation

Cooper Atlanta

Event Partner

Van Gogh Blue

Team Patrons

Bank of America - Cheryl Lomax
Dr. Jay Berenter/Chris Millard
Bulk Aggregate Golf, Inc.
- Tee Stribling
The Coca-Cola Company
Cummins Power South
- Mark McGahan
Delta Air Lines
EMC² - Mark Verrill
EMC² - Tim Folz
Equifax - Rick Smith
First Data
Sam Hollis
Homrich Berg-Andy Berg
Mitch Kahlert
Merrill Lynch - Martin Neary
National Distributing Co.
- Chris Carlos
National Distributing Co.
- Jay Davis
Tom Ryan
SG Bayne Group, LLC

CHARLES R. DREW CHARTER SCHOOL JUNIOR AND SENIOR ACADEMY CAPITAL CAMPAIGN

Anonymous
Acuity Brands, Inc.
Annie E. Casey Foundation
The Arthur M. Blank Family Foundation
Bloomberg Philanthropies
CF Foundation
CF Foundation in honor of S. Taylor
Glover
CF Foundation in honor of George Wirth
Chatham Capital
Chick-fil-A Foundation
Cathy C. Christians
The Coca-Cola Foundation, Inc.
Cooper Family Charitable Foundation,
Inc.
The Correll Family Foundation, Inc.
Cousins Properties, Inc.
Crawford Investment Counsel, Inc.

John Hull Dobbs Trust
Dr. James Don Edwards
Sharon and Jim Edwards
Equifax Foundation
First Presbyterian Church (Albany, GA)
Bill and Melinda Gates Foundation
Georgia Power Foundation, Inc.
Georgia-Pacific Foundation, Inc.
Imlay Foundation, Inc.
E. Neville Isdell
The Kendeda Fund
Dr. Cynthia Kuhlman and Dr. Kip
Sengstock
The Marcus Foundation
Tamara S. Nash
David and Cecelia Ratcliffe
Robertson Foundation
O. Wayne Rollins Foundation

Matthew Sandford
The Sartain Lanier Family Foundation
Rebecca Smith
Southern Company Charitable
Foundation, Inc.
State of Georgia
Linda and Mason Stephenson
SunTrust BankTrusteed Foundations:
Harriet McDaniel Marshall Trust and
Thomas Guy Woolford Charitable Trust
SunTrust Foundation
Tull Charitable Foundation, Inc.
Aaron and Brenda Turpeau
Waffle House
Walton Family Foundation
Robert W. Woodruff Foundation, Inc.
Lois and Danny Yates, III
Camille W. Yow